

I Heard It Through The Grapevine

ALTO SAX 1

Words and Music by
NORMAN J. WHITFIELD and BARRETT STRONG

Arranged by PETER BLAIR

UNISON PATTERN
MOTOWN ROCK

MOTOWN ROCK

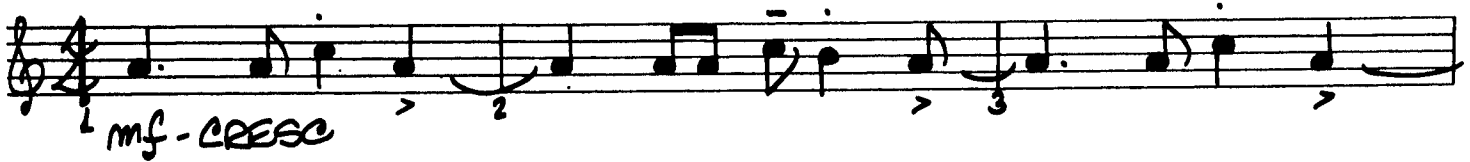

7 SOL

19

(33) SOLO - AS WRITTEN OR AD LIB.
Ami7 D9

Ami7 D9

(41) Ami7 D9

Ami7 D9

(49) 8 D.S. AL CODA

⊕ CODA

I Heard It Through The Grapevine

ALTO SAX 2

Words and Music by
NORMAN J. WHITFIELD and BARRETT STRONG

Arranged by PETER BLAIR

UNISON PATTERN
MOUNTAIN ROCK

MOUNTAIN ROCK

I Heard It Through The Grapevine

TENOR SAX 1

Words and Music by
NORMAN J. WHITFIELD and BARRETT STRONG

Arranged by PETER BLAIR

UNISON PATTERN
MOTOWN ROCK

MOTOWN ROCK

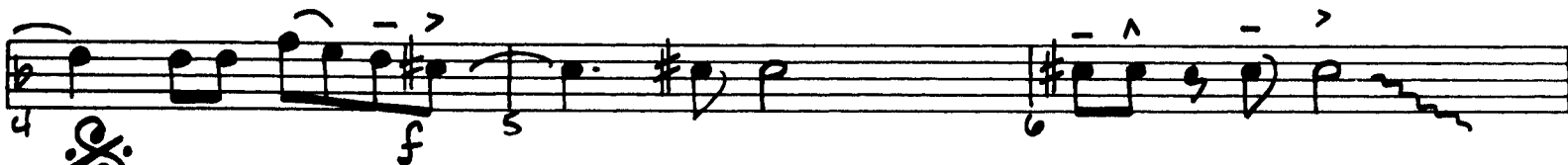

23 24 25 26

(27) 27 28 29 30

TO CODA  (33) SOLO-AS WRITTEN OR AD LIB.
Dmi?

31 32 33

G9 34 35 36

Dmi? 37 38 39 40

(41) Dmi? G9 41 42 43 44

Dmi? G9 45 46 47 48

END SOLO

(49) 49-56

D.S. AL CODA

 CODA 57 58 59

I Heard It Through The Grapevine

TENOR SAX 2

Words and Music by
NORMAN J. WHITFIELD and BARRETT STRONG
Arranged by PETER BLAIR

UNISON PATTERN
MOTOWN ROCK

MOTOWN ROCK

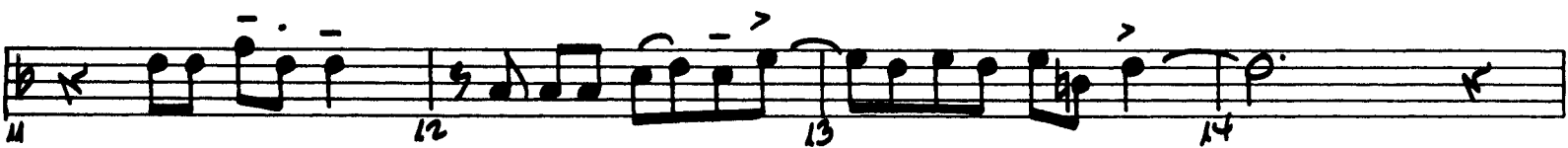
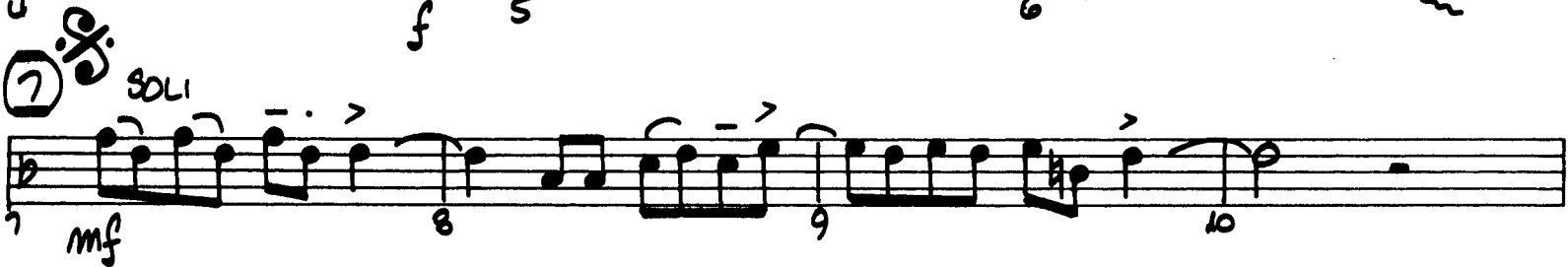

TENOR SAX 2

⊕ CODA

BARITONE SAX

(27)

TO CODA

(33)

mf

(41)

6

mf

(49)

f Dim.

mf

D.S. AL CODA

Dim.

⊕ CODA

I Heard It Through The Grapevine

Words and Music by

NORMAN J. WHITFIELD and BARRETT STRONG

Arranged by PETER BLAIR

TRUMPET 1

UNISON PATTERN
MOTOWN ROCK

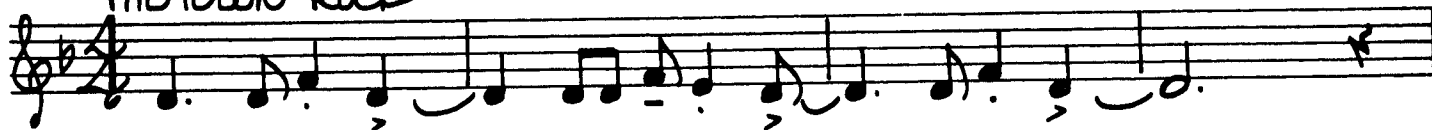

MOTOWN ROCK

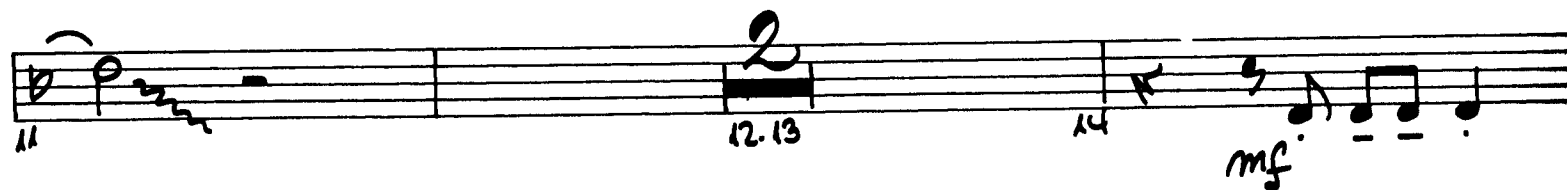
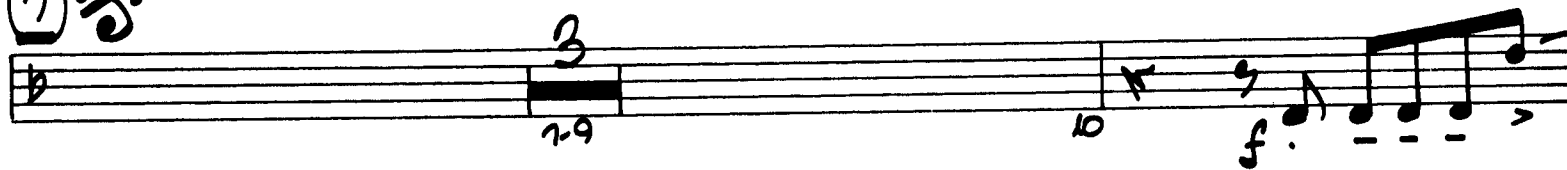
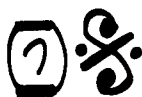

TRUMPET 1

23 24 25

26 27 28 29

(27)

30 31 32

TO CODA

33 34 35 36

(33)

mf

37 38 39 40

41 42 43 44

(41)

f *mf*

45 46 47 48

49 50-56

(49)

f

7

D.S. AL CODA

⊕ CODA

51 58 59

I Heard It Through The Grapevine

TRUMPET 2

Words and Music by
NORMAN J. WHITFIELD and BARRETT STRONG

Arranged by PETER BLAIR

UNISON PATTERN
MOTOWN ROCK

MOTOWN ROCK

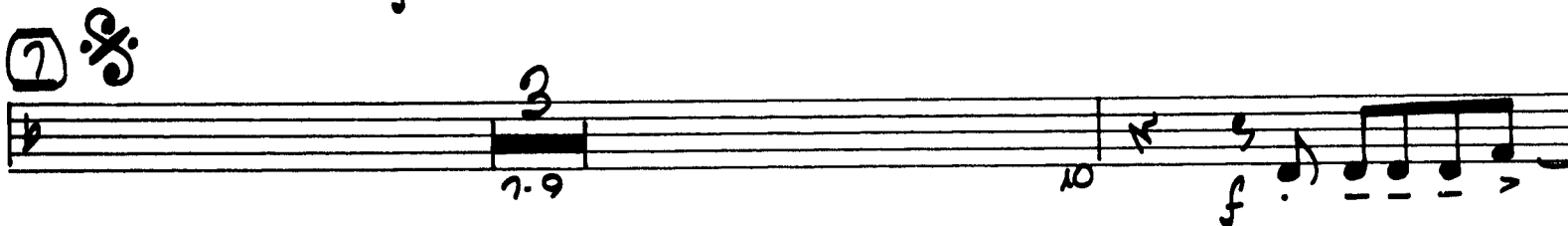
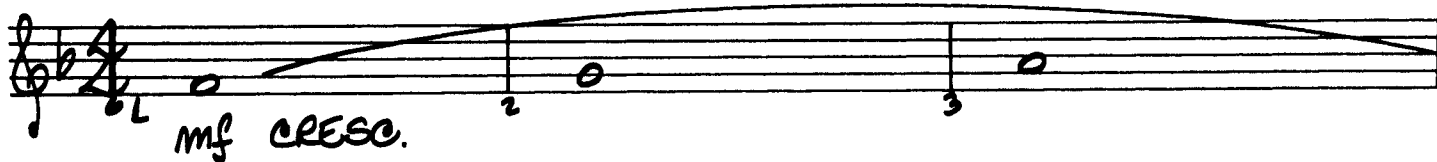

(27)

TO CODA ⊕

(33)

(41)

(49)

D.S. AL CODA

⊕ CODA

TRUMPET 3

CODA

I Heard It Through The Grapevine

TRUMPET 3

Words and Music by
NORMAN J. WHITFIELD and BARRETT STRONG
Arranged by PETER BLAIR

UNISON PATTERN
MOTOWN ROCK

MOTOWN ROCK

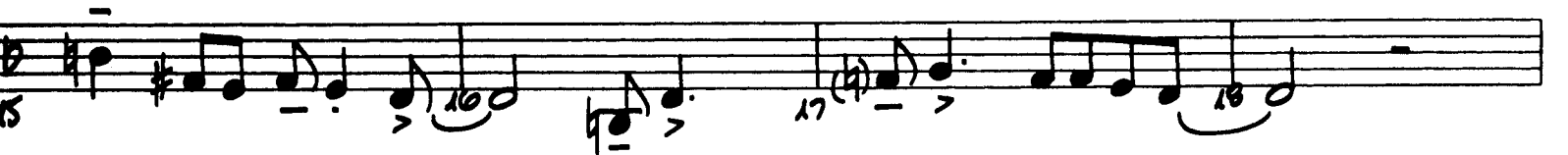
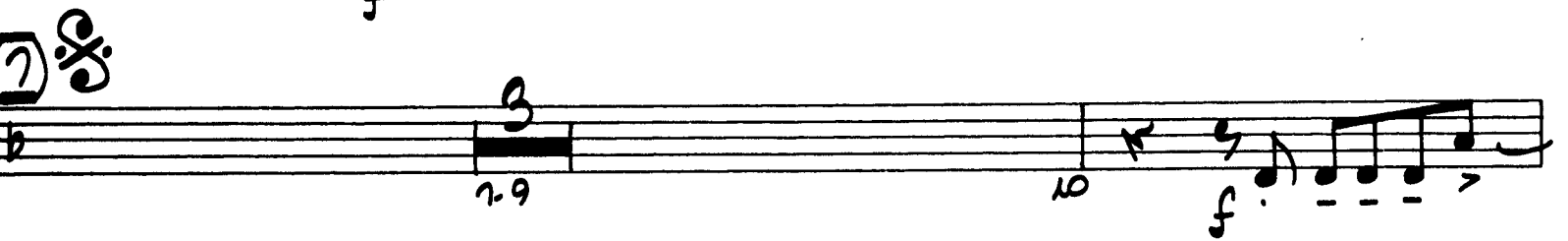
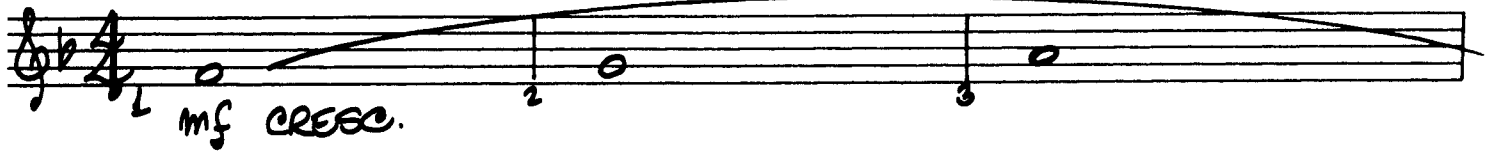

I Heard It Through The Grapevine

TROMBONE 2

Words and Music by
NORMAN J. WHITFIELD and BARRETT STRONG

Arranged by PETER BLAIR

UNISON PATTERN
MOTOWN ROCK

MOTOWN ROCK

TROMBONE 2

⊕ CODA

I Heard It Through The Grapevine

TROMBONE 3

Words and Music by
NORMAN J. WHITFIELD and BARRETT STRONG

Arranged by PETER BLAIR

UNISON PATTERN
MOTOWN ROCK

MOTOWN ROCK

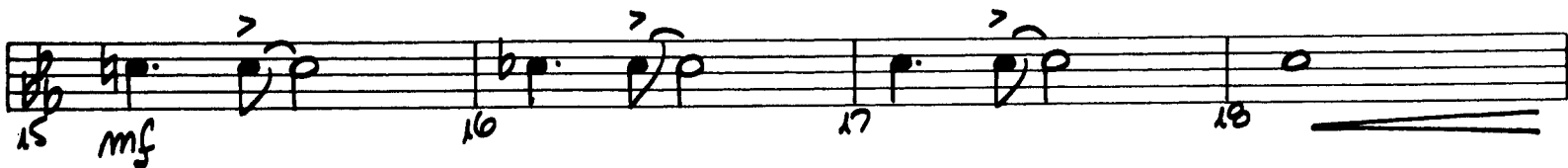
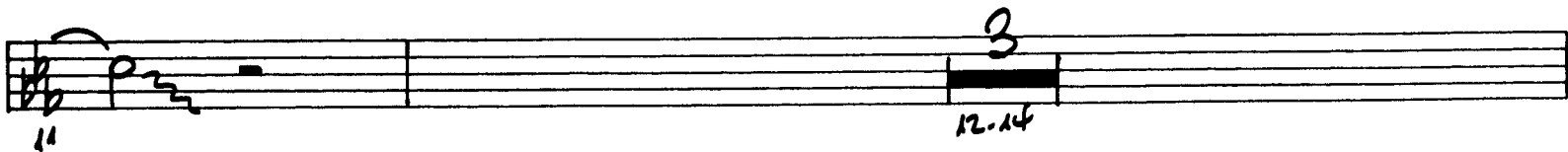
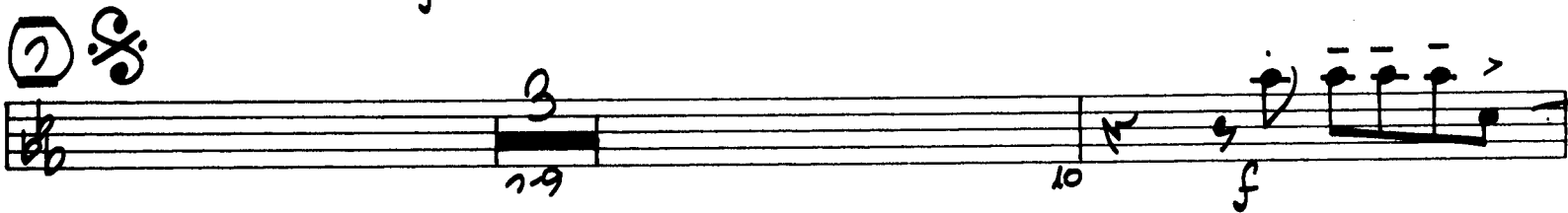
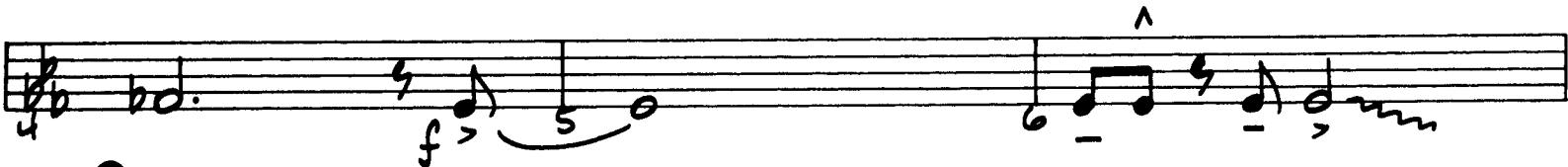
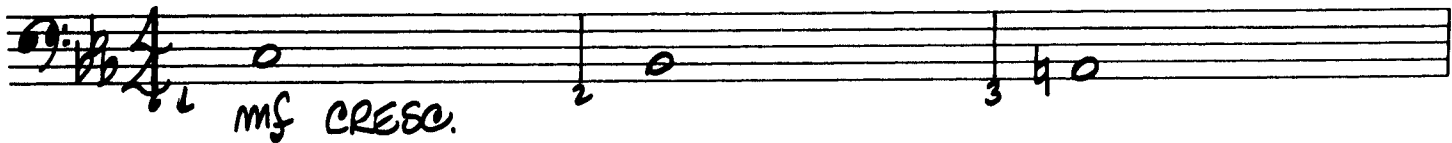

TROMBONE 3

⊕ CODA

I Heard It Through The Grapevine

PIANO

Words and Music by
NORMAN J. WHITFIELD and BARRETT STRONG
Arranged by PETER BLAIR

WISON PATTERN
MOTOWN ROCK

MOTOWN ROCK

G+7(#9)

Cmi (comp.)

G

F7

D.S. al CODA

I Heard It Through The Grapevine

BASS

Words and Music by
NORMAN J. WHITFIELD and BARRETT STRONG

Arranged by PETER BLAIR

UNISON PATTERN
MOTOWN ROCK

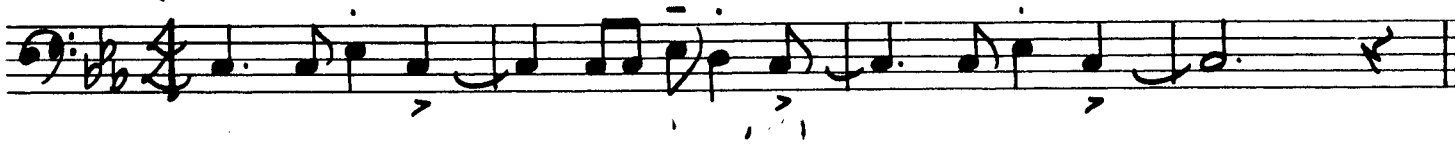

MOTOWN ROCK
mf CRESC.

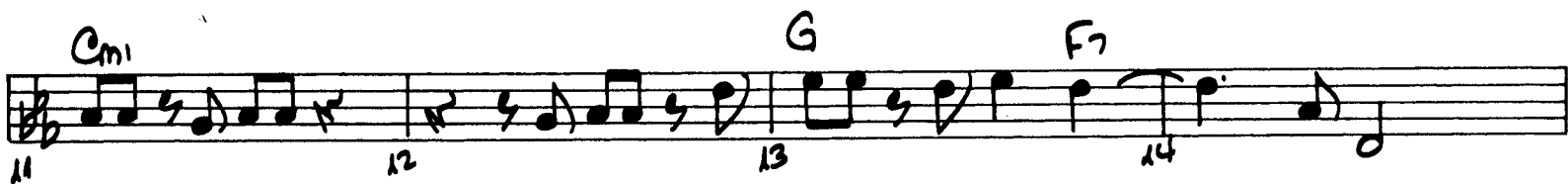
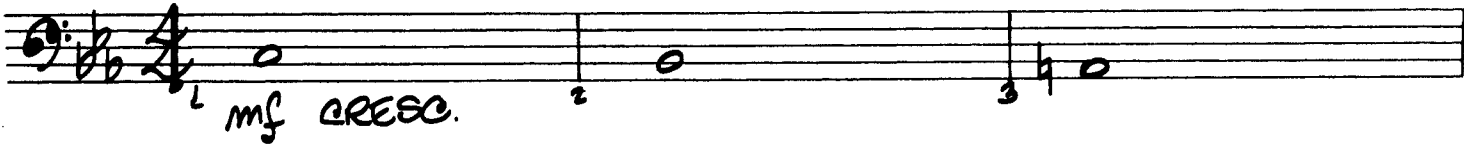

Cmi

23 24 25

(27)

26 27 28 29

G+7

30 31 32

TO CODA

(33) Cmi7

33 34 35 36

mf

Cmi7

37 38 39 40

(41) Cmi7

41 42 43 44

Cmi7

45 46 47 48

(49)

49 50 51 52

f Dim. mp

D.S. AL CODA

53 54 55 56

Dim.

CODA

57 58 59

Cmi G+7 Cmi

I Heard It Through The Grapevine

DRUMS

Words and Music by
NORMAN J. WHITFIELD and BARRETT STRONG

Arranged by PETER BLAIR

UNISON PATTERN
MOTOWN ROCK

HI-HAT

MOTOWN ROCK

HI-HAT

I Heard It Through The Grapevine

AUX. PERCUSSION

Words and Music by
NORMAN J. WHITFIELD and BARRETT STRONG
Arranged by PETER BLAIR

UNISON PATTERN
MOTOWN ROCK
COWBELL

MOTOWN ROCK
COWBELL

7

TAMB.

19

27

COWBELL

TO CODA

33

TAMB.

41

49

COWBELL

D.S. AL CODA

CODA

I Heard It Through The Grapevine

AUX. PERCUSSION

Words and Music by
NORMAN J. WHITFIELD and BARRETT STRONG
Arranged by PETER BLAIR

UNISON PATTERN
MOTOWN ROCK
COWBELL

MOTOWN ROCK
COWBELL

7

TAMB.

19

27

COWBELL

TO CODA

33

TAMB.

41

49

COWBELL

D.S. AL CODA

CODA
